

People Serving People

2010 Annual Report

Programs and Services

The Early Childhood Development Center is an on-site, licensed Child Care center for infants, toddlers, and preschoolers.

The Education and Activities Program is an afterschool program at our shelter for school aged children that also offers family and parent programming.

People Serving People's Advocacy Services Program provides opportunities for families to receive one-on-one assistance, education, and referrals to outside resources. Families set goals with our staff and meet those goals while staying at our shelter. Women's Groups and Youth Groups also help to build stronger peer support systems.

People Serving People has 10 two-bedroom Supportive Housing apartments with open-ended leases for families with multi-level barriers. Residents of these apartments pay reduced-rate rents for their space and can avail themselves of the services offered by the on-site collaborative agencies.

Having the skills to find a job, successfully apply for work, and get hired is the focus of People Serving People's Employment Assistance Program. Guests work one-on-one with staff to conduct job searches and strengthen resumes and applications.

Families use the Technology Center as a resource for job searches, resume writing, e-mail access and homework assignments.

The Culinary Arts Training Program is a 13-week program that teaches underprivileged individuals skills and techniques related to the food service industry. Students receive hands-on training specific to culinary arts, and can then secure careers with livable wages.

In 2010 at People Serving People:

248,505 meals were served.

999 homeless families received shelter.

35 school buses took children to their home town schools daily.

698 children were provided childcare in our Early Childhood Development Center.

357 youth received tutoring sessions.

18 people graduated from our Culinary Arts Training Program.



People Serving People's mission is to serve homeless children and their families and provide new opportunities for healthy, stable family life.

2010 People Serving People, Inc. Board of Directors

Denise Holloman, Chair
General Mills

Tim Anderson, Vice Chair
Target Corporation

Steve DeRuyter
Leonard Street & Deinard

Gerry Vaillancourt
Thrivent Financial for
Lutherans

Karen Bjorkman
Maslon Edelman Borman
& Brand, LLP

Jeff Laux
Moody Value Management
Company

Darlene Leiding
High School of the Recording
Arts

Judge Tom Sipkins
Hennepin County District
Court

2010 People Serving People, Charities Inc. Board of Directors

Paul Kelash, Chair
Allianz Life Insurance North
America

Robert Metcalf, Vice Chair
Bernstein Global
Wealth Management

Jeff Laux
Moody Value Management
Company

Elizabeth Hinz
Minneapolis Public Schools

Steve DeRuyter
Leonard Street & Deinard

2010 Major Contributors

\$10,000 and up

Allianz Life Insurance
Company of North America
Ameriprise Financial
Community Relations
Anonymous
BNSF Foundation
Cummins Foundation
Cummins Power Generation
General Mills Foundation
Jon Bon Jovi Soul Foundation

Minnesota Multi Housing
Association
Otto Bremer Foundation
Patch Foundation
Pohlad Family Foundation
RBC Wealth Management
(RBC Foundation-USA)
Richard M. Schulze Family
Foundation
Sauer Children's Renew
Foundation

Sayer Charitable Foundation
Sheltering Arms Foundation
Solutran
Target Foundation
TCF Foundation
Thrivent Financial for
Lutherans
Wells Fargo Foundation MN



\$1,000 and up

Ameriprise Financial
Employee Gift Matching
Brad Anderson
Tim and Suzanne Anderson
Susan and Paul Arneson
BDS Laundry Management
Tim and Ann Bechtold
Bernstein Global Wealth
Management
Best Buy Children's
Foundation
Bituminous Roadways, Inc.
Jay and Ann Boekhoff
Penny Bond and Charles
Grimsrud
Bond and Devick Financial
Network
Randy and Patty Boushek
Carmen Brace
Burdick-Craddick Family
Foundation
C.H. Robinson Worldwide,
Inc.
Café Barbette
Tricia Christiansen
Christiansen Creative, Inc.
Church of St. Edward
Colder Products Company
ConAgra Foods
Coughlan Companies
Community Giving
Colin and Megan Cox
Cub Cares Community
Foundation
Dealer Services Group, Inc.
Delta Kappa Gamma
Jeremy and Constance
Descarpentrie
R. J. and Teresa Devick
Nancy and Tim Downey
Edina Realty Foundation
Title Group
Deanne and Chad
Erpelding
Sarah and Drew Fesler
Finish Line Youth
Foundation
Gabriel Degrood Bendt,
LLC
Stephen Galligan
GE Foundation
General Mills, Inc.
Guido and Tracy Giori
Robert and Patty Glorvick
Gordon and Margaret
Bailey Foundation
Curtis and Pam
Gudmundson

H. E. and Helen Warren
Foundation
S. Lee Hallquist and Linda
Warner
John and Megan Hanna
Hartfiel Company
Hilme Horner Incorporated
Kelly J. Hoglund
The Hognander
Foundation
Denise and Maurice
Holloman
IIDA Northland Chapter
Innovative Laser
Technologies, Inc.
Rick and Frona Ites
Nathaniel Jacobson
Mary and Max Jodeit
John G. & Lois Schrantz
Welshons Fund
Paul and Molly Kelash
Gordon and Diane Kepner
Gerry Knight
Kopp Family Foundation
Paul Krause
Sunil Kunhraman and
Priya Mukundan
Allen and Kathy Lenzmeier
Leonard, Street & Deinard
Margaret Rivers Fund
Hanne and John Messerich
Katheryne and William
Moran
Nystrom Inc.
Ryan O'Neill
Open Your Heart to the
Hungry & Homeless
OTT Inc.
Peace-Shalom Foundation
Chuck and Joann Peters
Thomas and Michelle
Plombon
PricewaterhouseCoopers,
LLP
Prospect Creek Foundation
Qwest Foundation
Paul and Jeanne Ravich
Renovation Systems, Inc.
RHR Information Services
Riverway Foundation
Eric Roberts and Laura
Davis
Roger and Violet Noreen
Charitable Trust
Michael and Tamara Root

Kian Sabeti-Caretta
Shakopee Mdewakanton
Sioux Community
Tom and Jessica Sipkins
Sit Investment Associates
Foundation
Andrea and Stuart Turner
Turner Family Foundation
Twins Wives Organization
University of Minnesota
Chuck Upcraft
Gerry and Emey
Vaillancourt
Von Blon Family Charitable
Trust
Michael Vraa and Sonja
Short
Waycrosse Inc.
Wells Fargo
Janine and John Wenholz
Wilkerson Associates
Jan and Linda Willette
Mike and Michelle Wright
Xcel Energy Foundation

"By being focused and staying true to myself,
I believe I can do anything if I put my mind to it."
-A young mother at People Serving People





\$100 and up

David and Duffy Abramson
 Elizabeth Abunaw
 Bruce and Teresa Ackland
 Michael Adrian
 Pam and Randy Alderink
 Susan Allen
 Allied Parking Inc.
 American Society For Pain
 Management Nursing
 Sally Amundson
 Caryn Anderson
 Joyce Anderson
 Michelle K Anderson
 Apex Energy Solutions
 Joan and Daniel Arbach
 Arizant Inc.
 Ruth and Ted Arneson
 Janet Arth
 ASPMN- St. Louis Regional
 Chapter
 Carol Austin
 Aveda Institute Minneapolis
 Luke Babler
 Elisha Ballantyne
 Victor and Ruth Barela
 Doris Baylor
 Cheryl and Scot Becker
 Michael Beer
 Sara Beilfuss
 Stephen Benton
 Darrell Berg
 Jesse Bergland
 James and Sharon Bertrand
 Judith J. Bertrand
 Bethel University
 D L Bickford Enterprises Inc.
 Denise Bisanz
 Karen Bjorkman
 Phil and Linda Boelter
 Bohmann/Riehle Family Fund
 Marvin and Sharon Bookin
 Braham High School
 Jeremy Brantingham
 Bruce and Marcia Brekke
 Jeremy Brezovan
 Brenda and Dvae Brinkman-
 Smith
 Erin and Dick Brothen
 Amy Brown
 Ann Marie and Corey Brown
 Cecily Brown
 Kim and Jeremy Brustuen
 Mary Bujold
 Kathy and Doug Burkett
 Jim and Joan Burkett

David Burton
 Carla and Bryon Bush
 Tiffany Calderon
 Canadian Pacific Railway
 Capella University
 Kristen Carberry
 Bob and Mary Jane Carlson
 M C Carlson
 Jude Carluccio
 Mayo Carpentry
 Jeremiah & Ellie Carter
 Liz and Jay Chmielecki
 Becky and Josh Chou
 Ann and Kevin Commers
 Janet Conn
 Construction Midwest, Inc.
 Barbara J. Conti and Richard A.
 Pike
 Monica Coulter
 Erin Cowles
 Elizabeth K. Short and Kirk
 Cozine
 Nancy Cravens
 Lynda Crotty
 Paul and Patricia Curran
 Myron and Mabel Curry
 Megan Dahlberg
 Damon Farber Associates
 James Dankert
 Carole and Richard Darst
 Charles and Carol Davich
 Kindra Davis
 Dell Direct Giving Campaign
 Robert and Jane Demay
 Lisa and Jerry Dempsey
 Steve DeRuyter
 Mary Dew
 Karen and Kevin Dickinson
 James Dier
 John and Pat Dill
 Joe and Eugenia Dixon
 Andrea Doakes
 Joanna Dobberstein
 Dan Dodds
 Michael Dornik
 Ingrid Drekonja
 Anne Edwards
 Aaron Ehifam
 Georgia Elwell
 Kaia Emerson-Pelstring and
 Patrick Pelstring
 Mark Engelen
 David Engelhart
 Aaron and Michelle Engle
 Thomas Erickson and Katherine
 Solomonson

Paul and Christa Ernst
 Excelsior Covenant Church
 Andrea Fahrenkrug
 Kathleen and Jonathan Fenske
 Ray and Dell Fertig
 David and Patricia Feste
 Susan and Robin Fischer
 Sharon Fischtrom
 Fish & Richardson P.C.
 Dan Fisk
 Stuart and Nancy Flake
 Angie Fleming
 Bob and Jenny Florence
 Tim Freeman
 Pamela French
 Maynard Friesen
 Dustin Froyum
 Christine Fruechte
 Jane Galbraith
 Bart and Lynn Galle
 Richard and Suzanne Geise
 Hillel and Celia Gershenson
 Timothy Giles
 Dick and Kris Gillespie
 John Ryder and Bethany Gilman
 David and Clo Mary Girk
 Steven & Heidi Giron
 Terri Goldblatt
 Chip Goodall
 Andrea Goodin
 Rick and Jennifer Goplen
 Shannon and Scott Gostchock
 David Gottschalk
 Sharon Grawe
 Clifford and Karyn Greene
 Alison Grey
 Gordon Grimson
 Paul and Kelly Grube
 Jill and Mark Grunewald
 Mark and Lana Halldorson
 Hallmark Insights
 Donna Hanbery
 Stephanie Hansen
 Vickie and Robert Hanson
 Mary Harrison
 Ann and Jay Hartman
 Gary and Janet Havens
 HCR Manorcare Foundation

“PSP had every service helpful for families to overcome homelessness, from computer labs, employment interns, and important programs to help further education and more.” - a father at People Serving People

\$100 and up

John Heath
Heaven Evangelical Church
of MN
Ted and Marissa
Hendrickson-Niblett
Nancy Herrick
Jennifer Higgins
Marcie Hill-Jacobson and
Benjamin Jacobson
Elizabeth Hinz
Bob Hoium and Joan
Nicol-Houim
Richard Holcomb
Emily Hoppenworth
Michelle Horan
Danielle Hruska
Valeda Huff
Susan Humphrey
IBM Employee Gift Matching
Internet Merchant
Molly Ingvaldson
Dr. Harold R. Ireton Ph.D.
Becky and Ken Jacques
Suzanne Jebe
Lois and Don Jeronimus
William Johnson
Michael Jordon
Dr. Charles and Sally
Jorgensen
Wayne Kaniewski
Michael and Donna Kaplan
Ellen Kardash
Laurie and Scott Kaster
Sheila Kelleher
Colleen and Alan Keller
John Kelly
Edward and Amy Kelly
Thomas Kendhammer
Jayne Khalifa
Zena Khalil and Bangean
Abdullah
Jeffrey and Ruth Klepfer
Daniel Koch
John Kohring
Stanley B Kozak
Gene and Audrey Krause
Bethany Krepela
Randall and Rachel Kroll
Larry and Linda Kryzaniak
Dennis and Christine Kudelka
Lois Lagerman
Marysa Lai
Christopher Lambe

Joel Bergstrom
Noel Laudi
Jeff and Brenda Laux
Benjamin and Ruth Leadholm
Anita Lee
Darlene and Marlin Leiding
Jeannie LeMere
Anthony Lencowski
David and Mary Jo Lenzen
Allison Leppert
Cara Letofsky
Stacy and Cliff Levy
Herb and Ann Lewis
Matt Liddy
Kathryn Liebenow
Judith Lies
Michael and Mary Lilja
Pamela Longfellow
Longview Foundation
Maureen Catherine Lowe
and Carl T McGary
Robert and Mary Lucas
Linda Sackett-Lundeen
Mark and Rebecca Lystig
John and Priscilla MacDougall
Edward and Joanne Maeder
Amy and J. Kris Magnusson
Karen Mandt
Chris Mannes
Sandy Marquart
David and Robin Marvel
Kevin Mason
Kenneth and Carol Masters
Steve Mayeron
Kathy McCarthy
Tim and Kathy McGinley
Sarah McLead
McQuay International
Jessica Meech
Paul and Peggy Meillier
Thomas and Danalee Merrill
Krista Mesmer
Andrea Messina and Hugh
Neeson
Rob and Marita Metcalf
Bruce and LeeAnn Meyer
Ladonna and Barry Mietzel
Joe Milius
Laurie Miller
Charles and Laura Miller
Michael Milne and Blanca
Cossio

Minneapolis Retired Teachers
Inc.
Minnesota Twins Baseball
Club
Jim and Terry Minor
Charlie and Nancy Mitchell
Emma and Andrew
Mogendorff
J. Jeffrey and Patsy Mogush
Florence Mooney-Cotter and
Francis Cotter
Shirley K. Moore
Patricia Moore
Morsman Family Foundation
Mike and LaVonne Mountian
Eric Muschler
Myers Foundation, Inc.
Julie and Eric Nelson
Stephen Nelson
George and Margaret Nelson
Tom and Roxi Nepper
Lois Newstrand
Mark and Sandra Niblick
Glenn and Monica Nickele
Dick and Joan Niemiec
Claudia Nixon
Nokomis Heights Luthern
Church Quilters
North United Methodist
Church
Northern Lights Combined
Federal Campaign
Andrew Nuttelman
Oaks Properties, LLC
Kandace Olsen and Barbara
Schwartz
Bradley and Susan Olson
Mark and Ann Oswood
Padilla Speer Beardsley Inc.
Sarvin Patel and Meha
Nirajan Patel
Peace Presbyterian Church
Suzanne and Richard G.
Pepin, Jr.
Michael Perkins
Carol Peterman
Richard Peters
Alan Peters and Penelope
Marsala
Beth Peterson

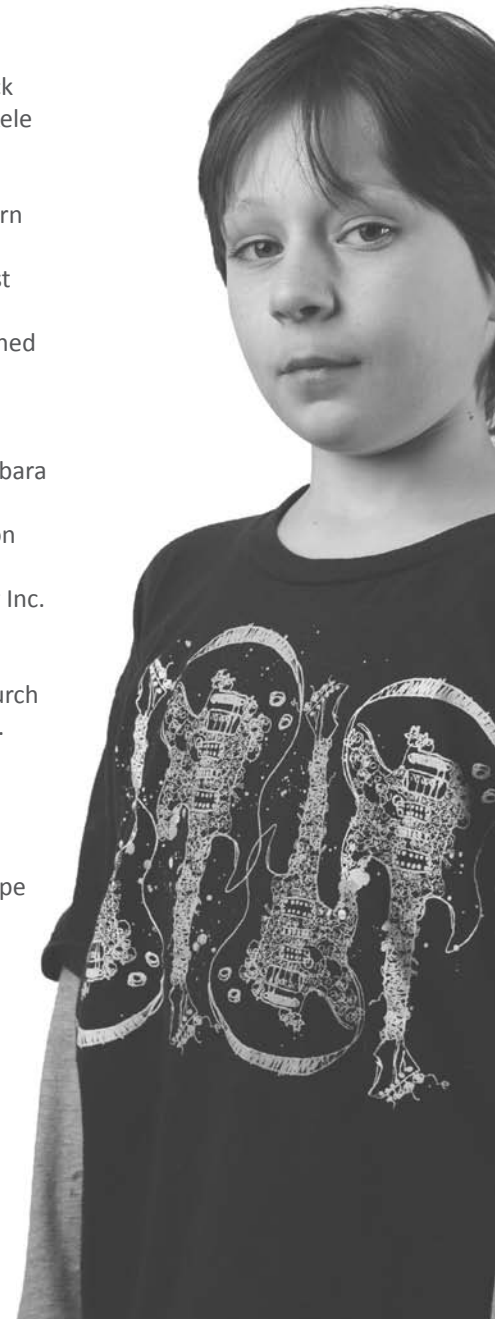

Volunteers shared over 30,000 hours as Meal Servers, Tutors,
Tech Mentors, Readers and much more in 2010 at our shelter.

\$100 and up

Diane and Kent Peterson
 Rachel Peterson
 Scott and Ellen Peterson
 Pi Kappa Alpha
 Ed Pickett and Jan Leach
 Helen Pietrowski
 Pilgrim Dry Cleaners, Inc.
 Pilgrim Lutheran Church
 Sue Piva
 Frank Preese and Barbara
 Shiels
 Ron and Kimberly Price
 Prudential Foundation
 Employee Match
 Manoj Purohit
 Charlie Quimby and Susan
 Cushman
 Regions Hospital
 Anne Reiber
 Scott and Sarah Reinard
 Bridgette Reinsmoen
 Joel Ribnick
 David and Doreen Richter
 Joe and Jessica Riehle
 Lucille Rieland
 Julie Ring
 Dan Rivkin
 Merle and Marguerite
 Robertson
 Patricia A. Robertson
 Thomas Rock and Melissa
 Raphan
 Patricia and Rickey Rohkohl
 Janet Rosseth
 Kathy and Jim Rundquist
 Trisha Rutter
 Mark and Marilyn Ryan
 Gretchen and Paul Sabel
 Chris and Steve Sahlstrom
 Beth and Dan Salzl
 Gregory and Jenny Sautter
 M. Patricia Schaffer and David
 Weissbrodt
 Janet Schaffer
 Peter and Barb Schmitt

Marilyn J. Schroeder
 Samuel and Brienna Schuette
 Julia Schulteis
 Julianne and Adam Schurman
 Mavis and Robert Schwanke
 Monique E. Schwartzberg
 Daniel Schwizer
 Scottrade Matching Gift
 Program
 Greer and Steve Scriver
 Christine E. Severns-Williams
 and Terry Williams
 Daniel Shamp
 I-ming Shih
 Meher and Farhan Sidiqqi
 Jeff Siebers
 Tricia Silpala
 Neal and Nancy Simon
 Sarah Singer
 Scott Sivanich
 Lynn Sjoberg
 Jane and Tony Slater
 Stephen Smela
 Sonia D Smith
 Robert and Elaine Smith
 Ed Sostek
 Kristin Speltz
 Jeffrey Spencer
 Ruth Spring
 Natalie and Wayne Staley
 Larry Lorenz and Rebecca
 Standlund
 Donald Stapf
 Catherine Stepanek
 Lowell and Deb Stortz
 Deb Stortz
 Tara Sullivan
 Robert and Mary Super
 Jennifer Swick
 James and Donna Talley
 Katharine Taveggia
 Bob and Nancy Theiler
 Christopher Thompson
 Eric Tollefson

Thomas and Louise Tracy
 Truist
 Gary L. Trummel
 Shawn Turner
 Twin Cities Black Employee
 Network
 U of M Middlebrook Hall
 Community Council
 U.S. Bancorp Foundation
 Matching Gift Program
 Ryan Ulferts
 Kirk and Laurie Velett
 Andrew Dick and Jeanne
 Vergeront
 Curt Walker
 William and Judith Wallenta
 George and Raquel Wallin
 Lillian Wallis
 Tracy Wallman
 Georgia Wang and Peter
 Olson
 Ronald Weeks
 Bill Weimer
 Howard and Gloria Weisskopf
 Wells Fargo Home Mortgage
 Jason Walker
 James and Joan Welters
 Denise Werden
 Terri and Arthur Westphal
 Paul and Janice Wicklund
 Karyn Anne Wilgren
 Robin Williams
 Rachel Wilson
 Nickolas Wilson
 Rick Windham
 David and Lori Windschitl
 Winslow House Bunko Ladies
 Laura Woodworth
 Donna and Ben Wright
 Yen Chee Design
 Sue and Alvin Zelickson
 Kristine Zilliox
 Phil and Anne Zink



We would like to apologize to any donors that we may have inadvertently missed. All donations are extremely important to People Serving People. Thank you!

	2010	2009
Beginning Fund Balance	514,491	395,486
Revenue		
Government Grants & Contracts	3,708,726	3,696,813
Contract Other	147,969	135,555
Supportive Housing	135,411	133,055
Funding from PSP Charities*	1,456,298	1,008,177
Total Revenue	5,448,404	4,973,600
Expenses		
Emergency Shelter	3,197,791	2,921,430
Supportive Housing	346,005	415,430
Workforce Development	208,884	303,557
Advocacy Program	333,792	205,058
Support Services	390,379	174,467
Children's Services	830,314	744,027
Collaborative Services	73,494	94,726
Total Expenses	5,380,659	4,854,595
Ending Fund Balance	582,236	514,491

*People Serving People, Inc. (Operations) and People Serving People Charities, Inc. (Development) are both classified as 501(c)(3) organizations by the Internal Revenue Service. Funds raised by PSP Charities, Inc. support PSP, Inc. programs. Emergency Housing program costs are funded by Hennepin County. All PSP program costs are funded through private donations.



Community Brings Stability

For families whose world has been shaken by homelessness, People Serving People is there to help them begin to rebuild a solid foundation with food, shelter, supplies, childcare, educational services, employment resources, financial literacy, and **caring support**.

Daily, an average of 100 staff and volunteers are at our shelter, helping families to work towards **stability**. Throughout the day, people drop off diapers, strollers, formula and employment clothing for our families. And just last year, over 1,000 people, businesses and foundations made financial **contributions** to our shelter's programs for homeless families.

In 2010, the number of families seeking shelter at People Serving People rose almost 20%. Without the **volunteers**, donated items, and financial contributions from our **community** – we would not have been able to help those 999 families to rebuild their lives in 2010.

This Annual Report is not just a document of financial statements and program accomplishments – it is proof that as a **community**, we can **lift up** those who are suffering and help them together.

Thank you for your support!



Denise A. Holloman

Board Chair, People Serving People, Inc.



Paul W. Kelash

Board Chair, People Serving People Charities

